Deutsche Messe

Trombone 2

2-Gloria
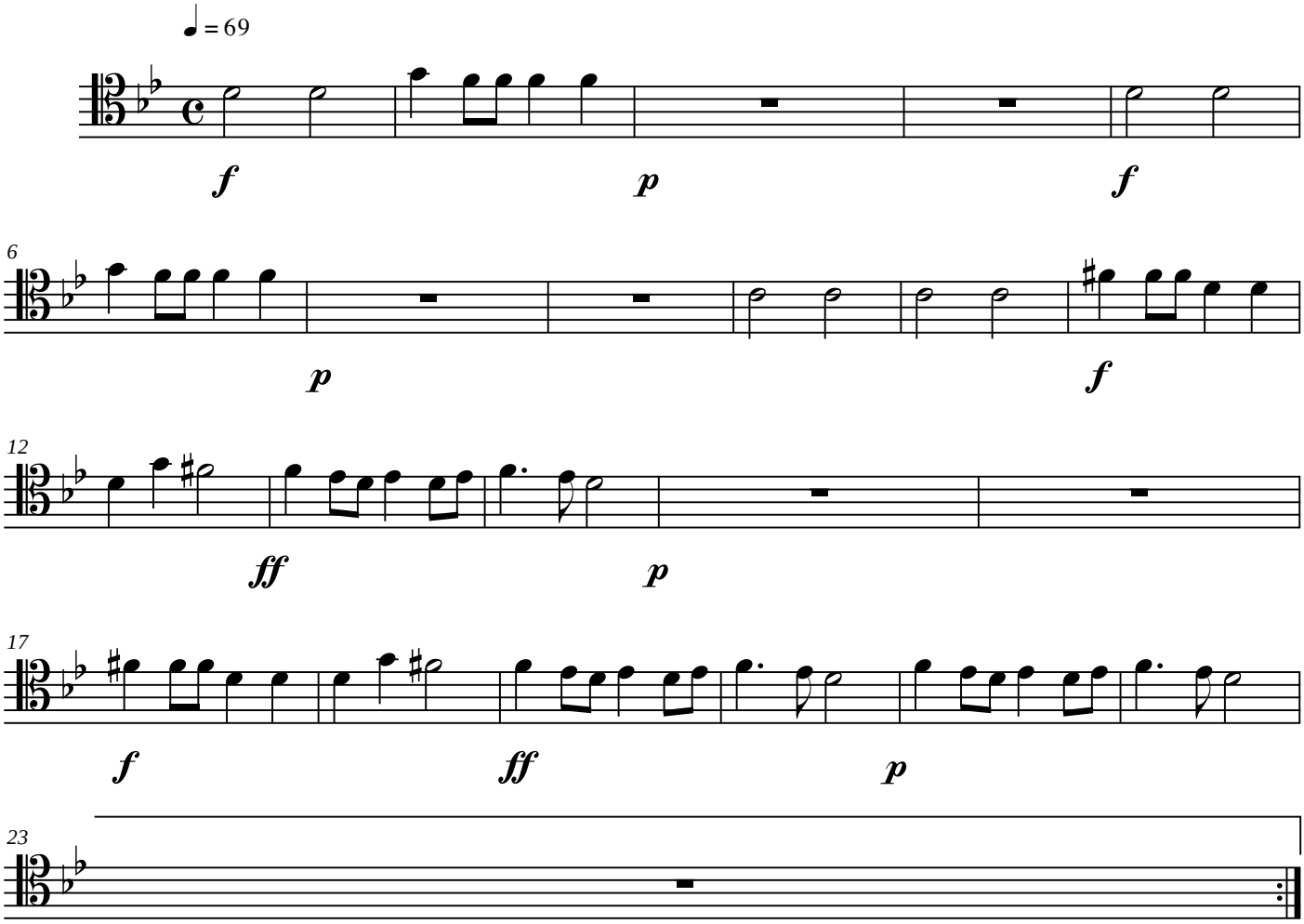
F Schubert
E Gallon